255-000012
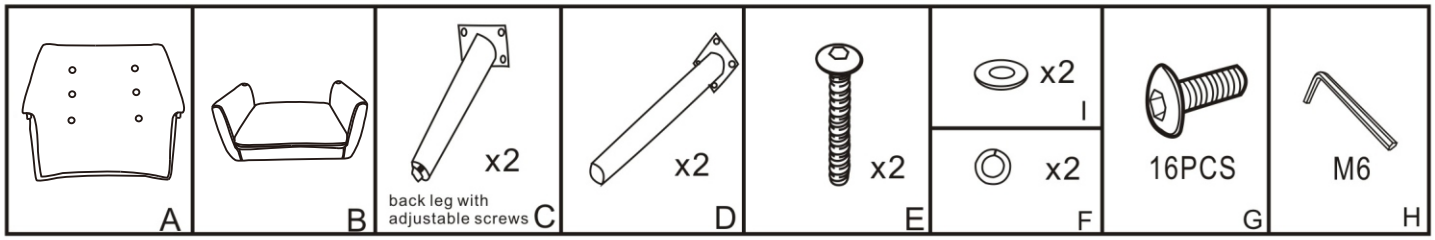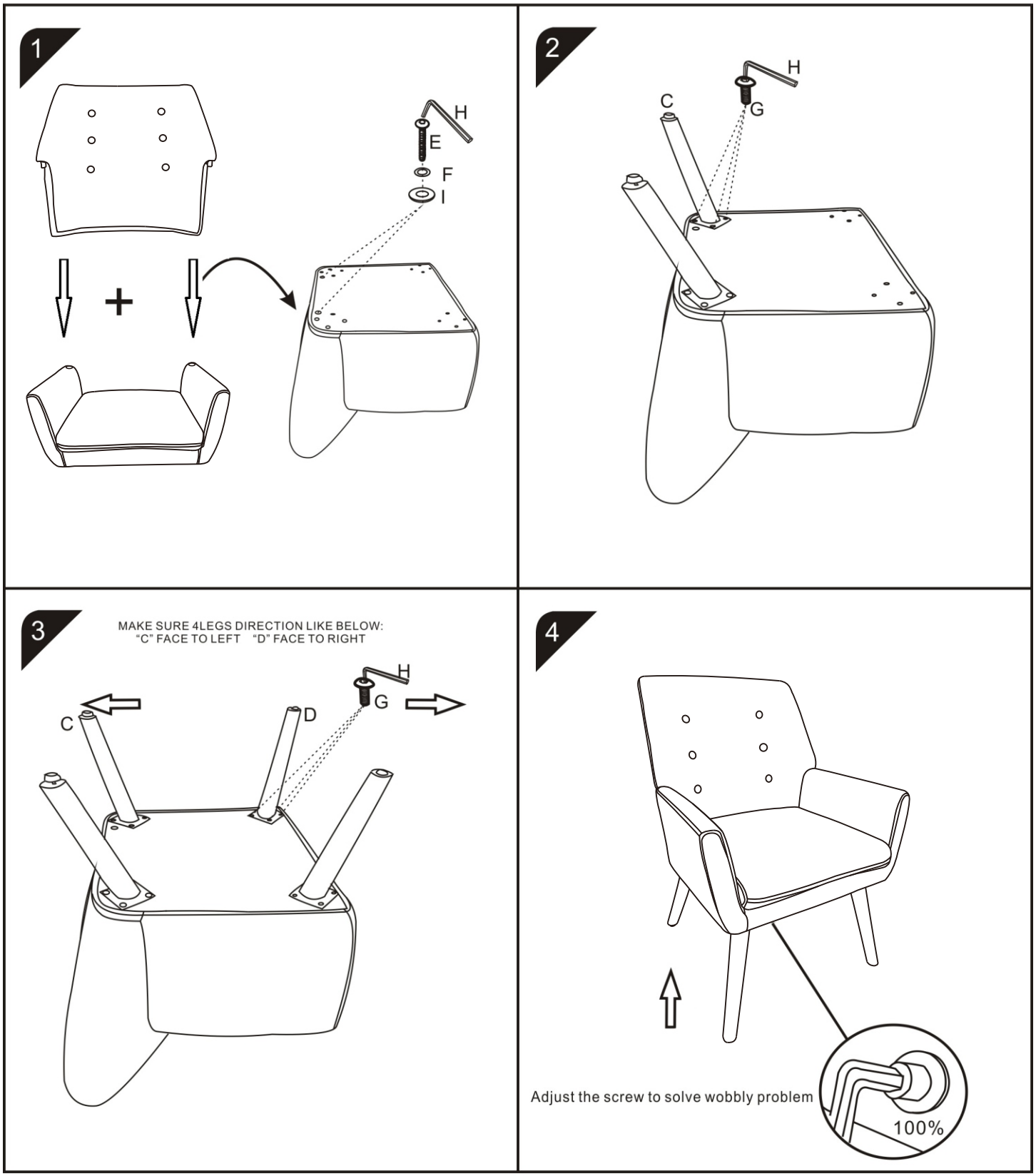
ASSEMBLY INSTRUCTION